

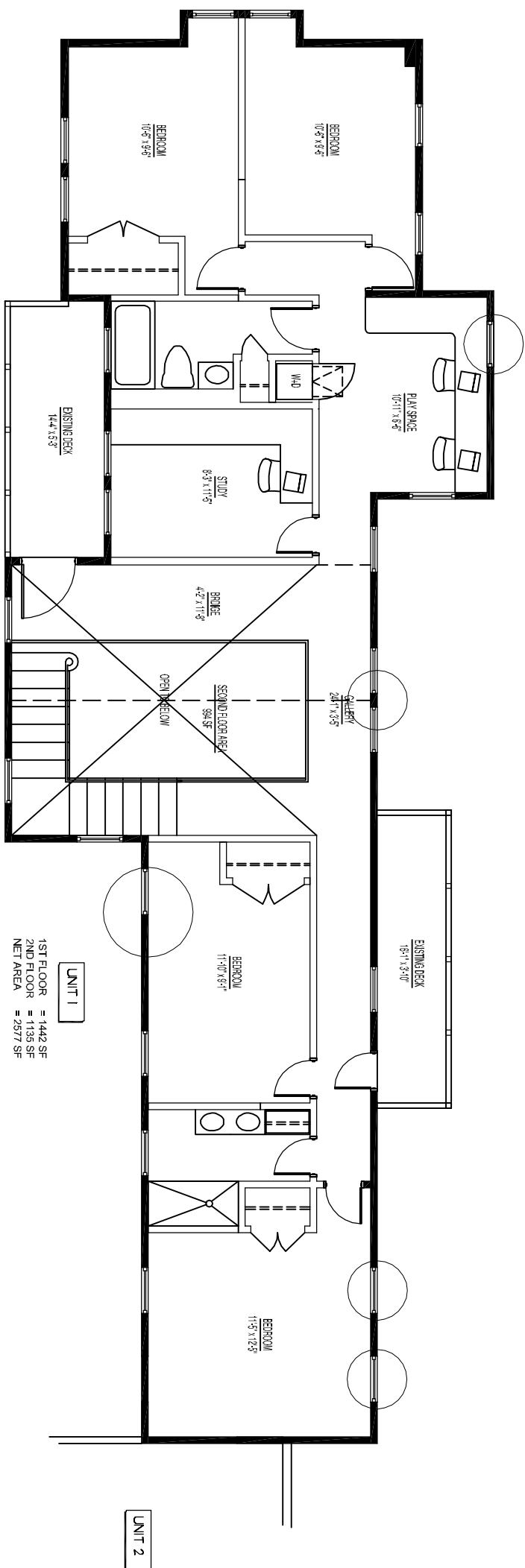

PROPOSED FIRST FLOOR PLAN
SCALE: 1/8" = 1'-0"

INDICATES NEW, REVISED, MOVED OR DELETED WINDOW, SEE ELEVATIONS FOR DETAILS



PROPOSED SECOND FLOOR PLAN
SCALE: 1/8" = 1'-0"

REVISIONS	
1.	7/29/11 SP RESUBMIT 3 UNITS
2.	8/22/12 DIMINIMIS - DOORS, WINDOWS
3.	

DRAWING NO. A.05	SCALE NOTED	DATE 11/23/10	DRAWN BY SFG	<p>DESIGNERS • MANAGER • ILLUSTRATORS</p>  <p>Antonielli Design Studios 27 Elm Street, Suite 227 Somerville, MA 02144 617.625.4840 tel 617.625.4844 fax</p>	<p>OWNER</p> <p>LALO DEVELOPMENT CORPORATION, LLC</p> <p>311 HIGHLAND AVE SOMERVILLE, MA 02144 617-666-1411 TEL 617-666-8766 FAX</p>	<p>PROJECT</p> <p>PORTER STREET RENOVATION & ADDITION 23 PORTER STREET SOMERVILLE, MA</p>	<p>DRAWING NO.</p> <p>GENERAL NOTES-</p> <p>CONTRACTORS TO VERIFY ALL CONDITIONS IN FIELD PRIOR TO THE ORDERING OF ANY MATERIALS AND CONSTRUCTION. REPORT ANY DISCREPANCIES TO OWNER/ARCHITECT.</p>
						<p>PROPOSED PLANS FLOOR PLANS</p>	